Sektor Industrie

Leitung Sektor Industrie

Administration Sektor Industrie
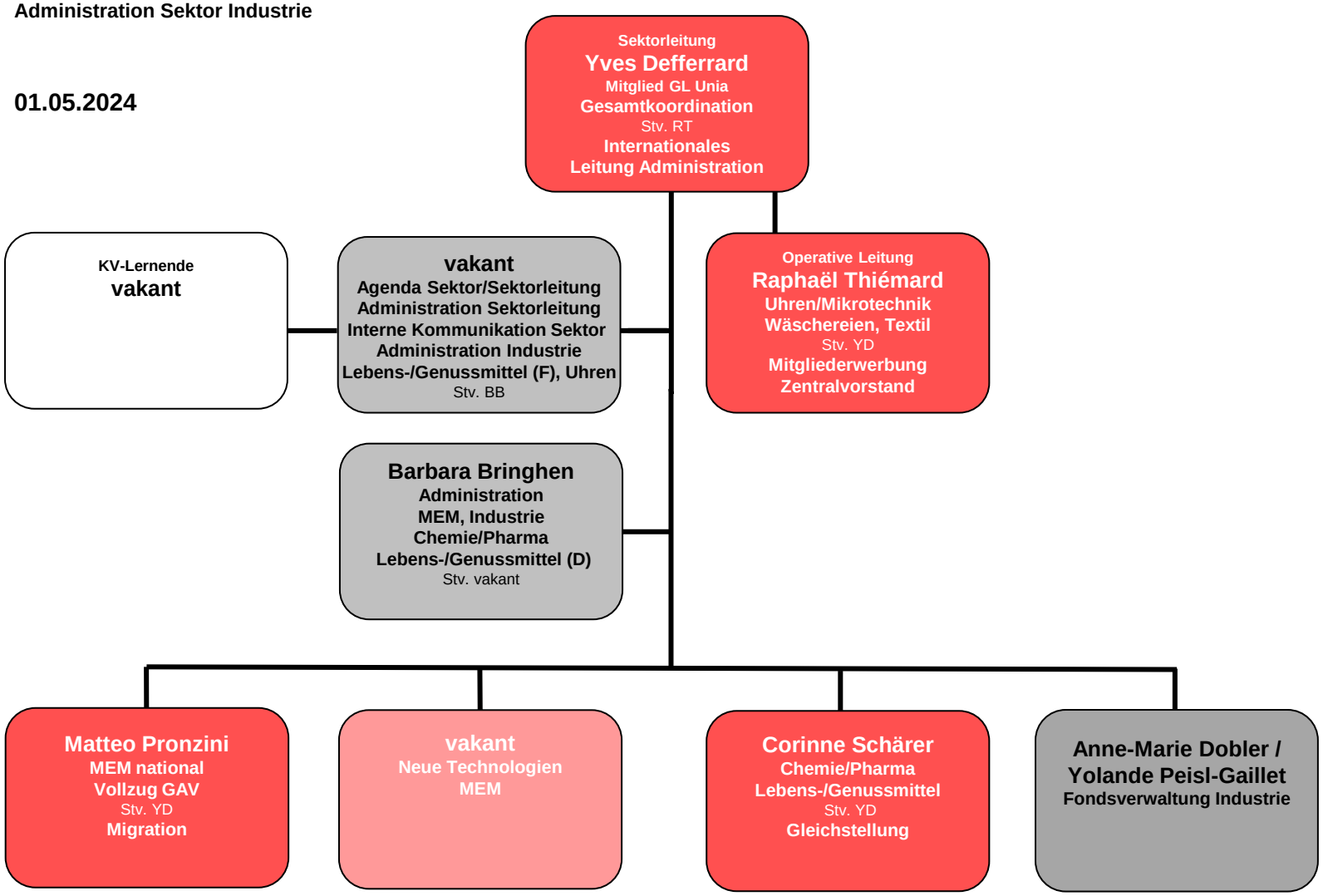
01.05.2024